

BUILDING B00C - SHEET SERIES A-DA4000 TO A-DA4999



1 B00C - 3D VIEW

BUILDING C SHEET LIST		
NO.	TITLE	REV
A-DA3000	COVERSHEET	F
A-DA3100	BUILDING C - GROUND FLOOR PLAN	J
A-DA3101	BUILDING C - LEVEL 1 PLAN	J
A-DA3102	BUILDING C - LEVEL 2 PLAN	J
A-DA3103	BUILDING C - ROOF PLAN	J
A-DA3200	BUILDING C - ELEVATIONS - SHEET 1	J
A-DA3201	BUILDING C - ELEVATIONS - SHEET 2	J
A-DA3310	BUILDING C - SECTIONS - SHEET 1	J

ACN 002 912 843 | ABN 82 644 649 849 NSW Architects Registration No: 4438
Nominated Architect - Bernard Collins
P +61 2 4929 2353 | F +61 2 4929 3069 | E mail@eje.com.au | W www.eje.com.au
A 412 KING STREET, NEWCASTLE, NSW 2300

COMPLETION OF THE QUALITY ASSURANCE CHECKS IS VERIFICATION THAT THE DOCUMENT CONFORMS WITH THE REQUIREMENTS OF THE QUALITY PROJECT PLAN. WHERE THE QUALITY ASSURANCE CHECK IS INCOMPLETE THIS DOCUMENT IS PRELIMINARY FOR INFORMATION PURPOSES ONLY, OR SUCH PURPOSES AS STATED IN THE REVISION COLUMN.

THE IDEAS, INFORMATION AND CONCEPTS CONTAINED IN THIS DOCUMENT ARE THE PROPERTY OF EJE ARCHITECTURE. PHOTOCOPYING OR REPRODUCING THIS DOCUMENT AND PASSING IT ON TO OTHERS WITHOUT THE EXPRESS PERMISSION OF EJE ARCHITECTURE IS AN INFRINGEMENT OF COPYRIGHT.



REV	DATE	COMMENTS
A	27/09/2024	25% SCHEMATIC DESIGN
B	01/11/2024	50% SCHEMATIC ISSUE
C	06/12/2024	90% SCHEMATIC
D	18/12/2024	100% SCHEMATIC ISSUE
E	30/06/2025	DRAFT REF
F	04/07/2025	REF ISSUE

DRN	CHKD	VRFD
MM	GS	
MG	KG	
BD	KG	
SE	KG	
MG	KG	
MG	KG	

PROJECT : RICHMOND RIVER
HIGH CAMPUS

SITE : DUNOON ROAD, NORTH LISMORE

CLIENT : SINSW

DRAWING : COVERSHEET

WORK IN FIGURED DIMENSIONS IN PREFERENCE TO SCALE. CHECK DIMENSIONS AND LEVELS ON SITE PRIOR TO THE ORDERING OF MATERIALS OR THE COMPLETION OF WORKSHOP DRAWINGS. IF IN DOUBT ASK. REPORT ALL ERRORS AND OMISSIONS.
Autodesk Docs\Richmond River - Flood Recovery\RRHC-EJE-B00C-ZZ-M3-A-0001.rvt

PROJECT No :	DRAWN :	DATE :	SCALES :
14931	MG	04/07/2025	@ A1 NO SCALE @ A3

PHASE :	BUILDING ID:	Level No:	SEQUENTIAL No:	REV :
SD	B00C	XX	A-DA3000	F

FILE NAMNG No. (IN ACCORDANCE TO SINSW - MDP)

RRHC- EJE- B00C- XX-DR- A-DA3000



General Notes

INTERNAL ARRANGEMENT SUBJECT TO MINOR ADJUSTMENT DURING DETAILED DESIGN

GENERAL

1. FILM & FROSTING TO GLAZED SLIDING DOORS UPTO 1800MM HIGH.

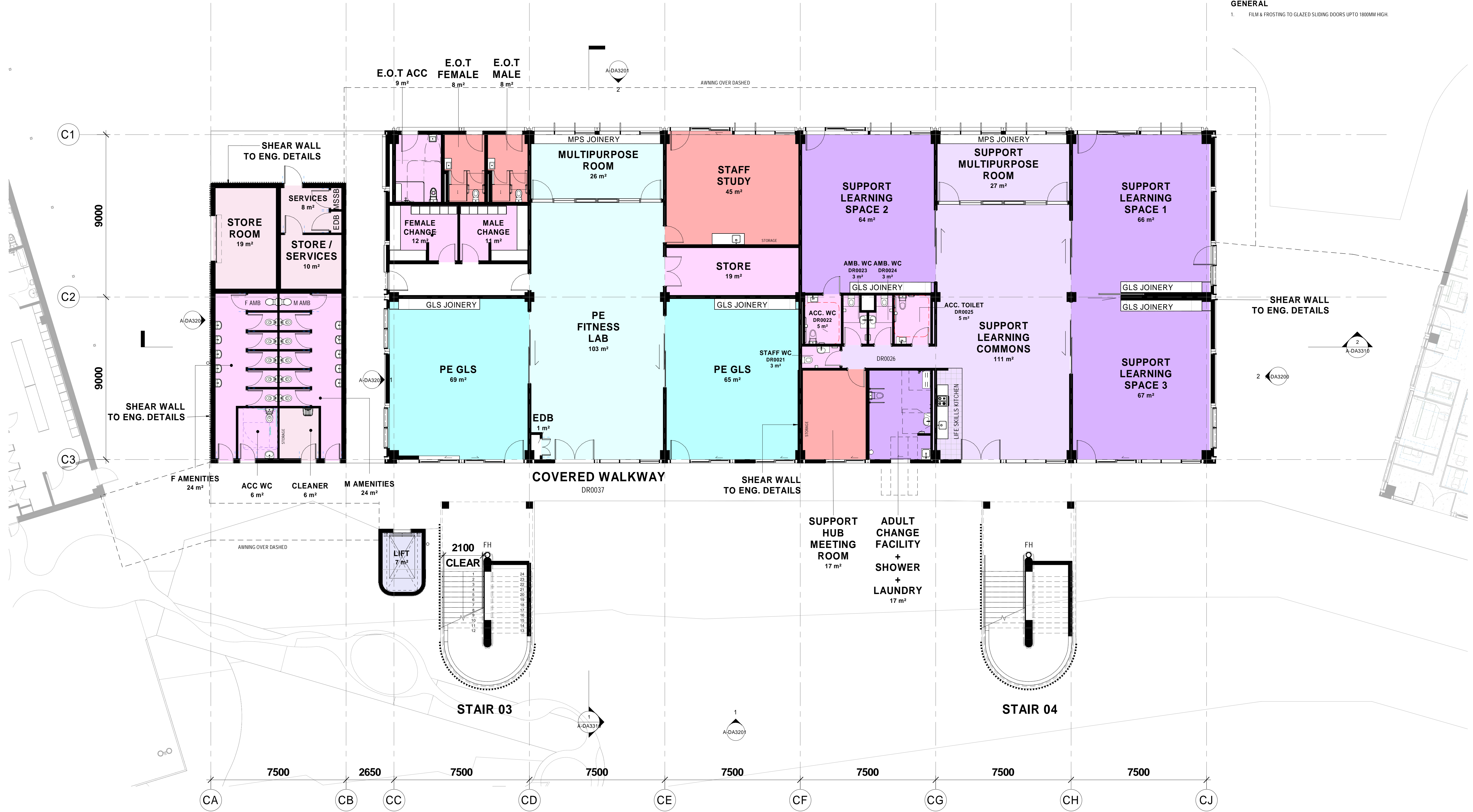

1 B00C - GROUND FLOOR
1 : 100

ACN 002 912 843 | ABN 82 644 649 849 NSW Architects Registration No: 4438
Nominated Architect - Bernard Collins P 461 2 4020 2353 | F 461 2 4020 3069 | E mail@eje.com.au | W www.eje.com.au
A 412 KING STREET, NEWCASTLE, NSW 2300

COMPLETION OF THE QUALITY ASSURANCE CHECKS IS VERIFICATION THAT THE DOCUMENT CONFORMS WITH THE REQUIREMENTS OF THE QUALITY PROJECT PLAN. WHERE THE QUALITY ASSURANCE CHECK IS INCOMPLETE THIS DOCUMENT IS PRELIMINARY FOR INFORMATION PURPOSES ONLY, OR SUCH PURPOSES AS STATED IN THE REVISION COLUMN.

THE IDEAS, INFORMATION AND CONCEPTS CONTAINED IN THIS DOCUMENT ARE THE PROPERTY OF EJE ARCHITECTURE. PHOTOCOPYING OR REPRODUCING THIS DOCUMENT AND PASSING IT ON TO OTHERS WITHOUT THE EXPRESS PERMISSION OF EJE ARCHITECTURE IS AN INFRINGEMENT OF COPYRIGHT.

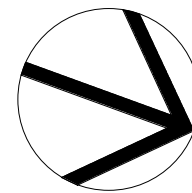

REV	DATE	COMMENTS
A	27/09/2024	25% SCHEMATIC DESIGN
B	01/11/2024	50% SCHEMATIC ISSUE
C	06/12/2024	90% SCHEMATIC
D	18/12/2024	100% SCHEMATIC ISSUE
E	28/02/2025	UPDATED ARCHITECTURAL DRAWINGS
F	13/05/2025	PRELIMINARY REF
G	23/06/2025	ISSUE FOR REF
H	30/06/2025	DRAFT REF
J	04/07/2025	REF ISSUE

DRN	CHKD	VRFD
MM	GS	
MG	KG	
BD	KG	
SE	KG	
MM	KG	
MM	KG	
MM	KG	
MG	KG	
MG	KG	

PROJECT : RICHMOND RIVER
HIGH CAMPUS

CLIENT : SINSW

SITE : DUNOON ROAD, NORTH LISMORE

DRAWING : BUILDING C - GROUND FLOOR
PLAN

WORK IN FIGURED DIMENSIONS IN PREFERENCE TO SCALE. CHECK DIMENSIONS AND LEVELS ON SITE PRIOR TO THE ORDERING OF MATERIALS OR THE COMPLETION OF WORKSHOP DRAWINGS. IF IN DOUBT ASK. REPORT ALL ERRORS AND OMISSIONS.
Autodesk Docs:Richmond River - Flood Recovery\RRHC-EJE-B00C-ZZ-M3-A-0001.rvt

PROJECT No : 14931
DRAWN : MG
DATE : 04/07/2025
As indicated @ A1
1 : 200 @ A3

PHASE : SD
BUILDING ID : B00C
Level No : GF
SEQUENTIAL No : A-DA3100
REV : J

FILE NAMING No. (IN ACCORDANCE TO SINSW - MDP)
RRHC- EJE- B00C- GF-DR- A-DA3100

EJE Integrity
Innovation
Inspiration

General Notes

INTERNAL ARRANGEMENT SUBJECT TO MINOR ADJUSTMENT DURING DETAILED DESIGN

GENERAL

1. FILM & FROSTING TO GLAZED SLIDING DOORS UPTO 1800MM HIGH.

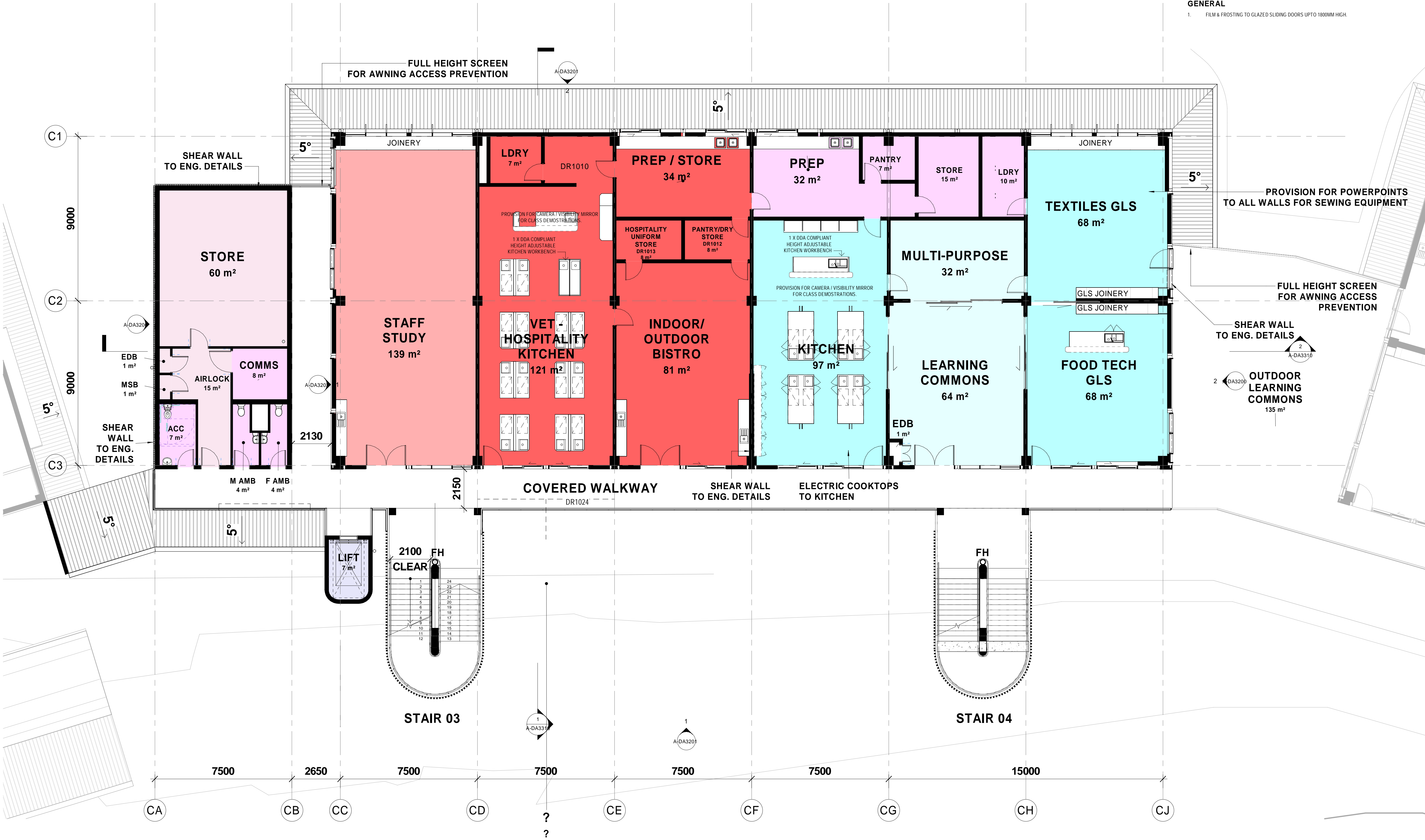

ACN 002 912 843 | ABN 82 644 649 849
Nominated Architect - Bernard Collins
P +61 2 4929 2353 | F +61 2 4929 3069 | E mail@eje.com.au | W www.eje.com.au
A 412 KING STREET, NEWCASTLE, NSW 2300

COMPLETION OF THE QUALITY ASSURANCE CHECKS IS VERIFICATION THAT THE DOCUMENT CONFORMS WITH THE REQUIREMENTS OF THE QUALITY PROJECT PLAN. WHERE THE QUALITY ASSURANCE CHECK IS INCOMPLETE THIS DOCUMENT IS PRELIMINARY FOR INFORMATION PURPOSES ONLY, OR SUCH PURPOSES AS STATED IN THE REVISION COLUMN.

THE IDEAS, INFORMATION AND CONCEPTS CONTAINED IN THIS DOCUMENT ARE THE PROPERTY OF EJE ARCHITECTURE. PHOTOCOPYING OR REPRODUCING THIS DOCUMENT AND PASSING IT ON TO OTHERS WITHOUT THE EXPRESS PERMISSION OF EJE ARCHITECTURE IS AN INFRINGEMENT OF COPYRIGHT.

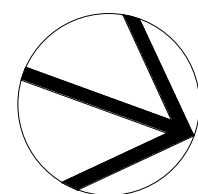

REV	DATE	COMMENTS
A	27/09/2024	25% SCHEMATIC DESIGN
B	01/11/2024	50% SCHEMATIC ISSUE
C	06/12/2024	90% SCHEMATIC
D	18/12/2024	100% SCHEMATIC ISSUE
E	28/02/2025	UPDATED ARCHITECTURAL DRAWINGS
F	13/05/2025	PRELIMINARY REF
G	23/06/2025	ISSUE FOR REF
H	30/06/2025	DRAFT REF
J	04/07/2025	REF ISSUE

DRN	CHKD	VRFD
MM	GS	
MG	KG	
BD	KG	
SE	KG	
MM	KG	
MM	KG	
MM	KG	
MG	KG	
MG	KG	

PROJECT : RICHMOND RIVER
HIGH CAMPUS

CLIENT : SINSW

SITE : DUNOON ROAD, NORTH LISMORE

DRAWING : BUILDING C - LEVEL 1 PLAN

WORK IN FIGURED DIMENSIONS IN PREFERENCE TO SCALE. CHECK DIMENSIONS AND LEVELS ON SITE PRIOR TO THE ORDERING OF MATERIALS OR THE COMPLETION OF WORKSHOP DRAWINGS. IF IN DOUBT ASK. REPORT ALL ERRORS AND OMISSIONS.
Autodesk Docs:Richmond River - Flood Recovery\RRHC-EJE-B00C-ZZ-M3-A-0001.rvt

PROJECT No : 14931
DRAWN : MG
DATE : 04/07/2025
As indicated @ A1
1 : 200 @ A3

PHASE : SD
BUILDING ID : B00C
Level No : L1
SEQUENTIAL No : A-DA3101
REV : J

FILE NAMNG No. (IN ACCORDANCE TO SINSW - MDP)
RRHC- EJE- B00C- L1-DR- A-DA3101

EJE Integrity
Innovation
Inspiration

General Notes

INTERNAL ARRANGEMENT SUBJECT TO MINOR ADJUSTMENT DURING DETAILED DESIGN

GENERAL

1. FILM & FROSTING TO GLAZED SLIDING DOORS UPTO 1800MM HIGH.

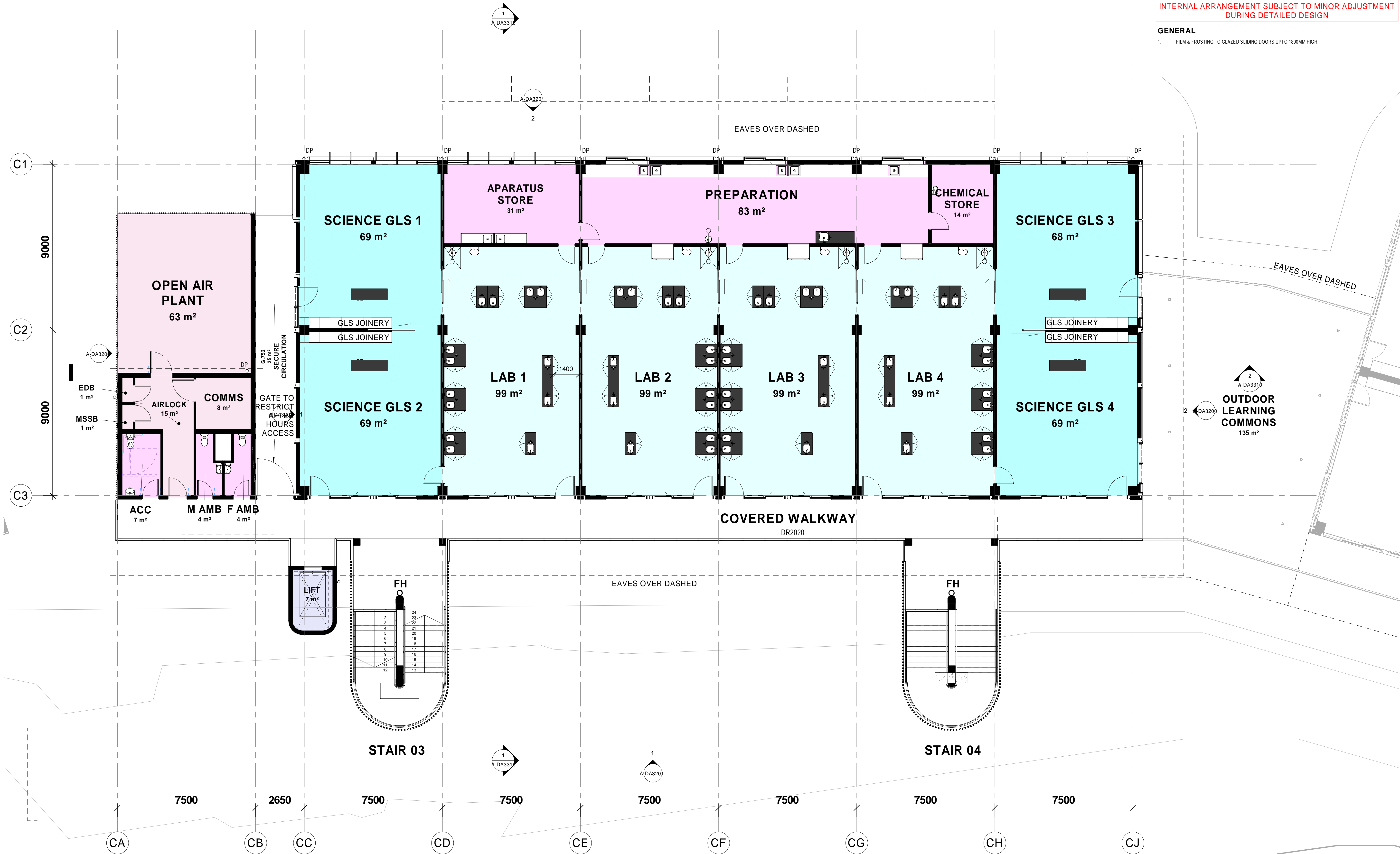

1 B00C - LEVEL 2
1 : 100

ACN 002 912 843 | ABN 82 644 649 849 NSW Architects Registration No: 4438
Nominated Architect - Bernard Collins
P +61 2 4929 2353 | F +61 2 4929 3069 | E mail@eje.com.au | W www.eje.com.au
A 412 KING STREET, NEWCASTLE, NSW 2300

COMPLETION OF THE QUALITY ASSURANCE CHECKS IS VERIFICATION THAT THE DOCUMENT CONFORMS WITH THE REQUIREMENTS OF THE QUALITY PROJECT PLAN. WHERE THE QUALITY ASSURANCE CHECK IS INCOMPLETE THIS DOCUMENT IS PRELIMINARY FOR INFORMATION PURPOSES ONLY, OR SUCH PURPOSES AS STATED IN THE REVISION COLUMN.

THE IDEAS, INFORMATION AND CONCEPTS CONTAINED IN THIS DOCUMENT ARE THE PROPERTY OF EJE ARCHITECTURE. PHOTOCOPYING OR REPRODUCING THIS DOCUMENT AND PASSING IT ON TO OTHERS WITHOUT THE EXPRESS PERMISSION OF EJE ARCHITECTURE IS AN INFRINGEMENT OF COPYRIGHT.

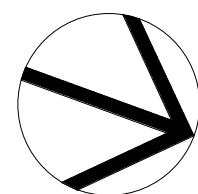

REV	DATE	COMMENTS	DRN	CHKD	VRFD
A	27/09/2024	25% SCHEMATIC DESIGN	MM	GS	
B	01/11/2024	50% SCHEMATIC ISSUE	MG	KG	
C	06/12/2024	90% SCHEMATIC	BD	KG	
D	18/12/2024	100% SCHEMATIC ISSUE	SE	KG	
E	28/02/2025	UPDATED ARCHITECTURAL DRAWINGS	MM	KG	
F	13/05/2025	PRELIMINARY REF	MM	KG	
G	23/06/2025	ISSUE FOR REF	MM	KG	
H	30/06/2025	DRAFT REF	MG	KG	
J	04/07/2025	REF ISSUE	MG	KG	

PROJECT : RICHMOND RIVER
HIGH CAMPUS

CLIENT : SINSW

SITE : DUNOON ROAD, NORTH LISMORE

DRAWING : BUILDING C - LEVEL 2 PLAN

WORK IN FIGURED DIMENSIONS IN PREFERENCE TO SCALE. CHECK DIMENSIONS AND LEVELS ON SITE PRIOR TO THE ORDERING OF MATERIALS OR THE COMPLETION OF WORKSHOP DRAWINGS. IF IN DOUBT ASK. REPORT ALL ERRORS AND OMISSIONS.
Autodesk Docs:Richmond River - Flood Recovery\RRHC-EJE-B00C-ZZ-M3-A-0001.rvt

PROJECT No : 14931
DRAWN : MG
DATE : 04/07/2025
As indicated @ A1
1 : 200 @ A3

PHASE : SD
BUILDING ID : B00C
Level No : L2
SEQUENTIAL No : A-DA3102
REV : J

FILE NAMNG No. (IN ACCORDANCE TO SINSW - MDP)
RRHC- EJE- B00C- L2-DR- A-DA3102

EJE Integrity
Innovation
Inspiration

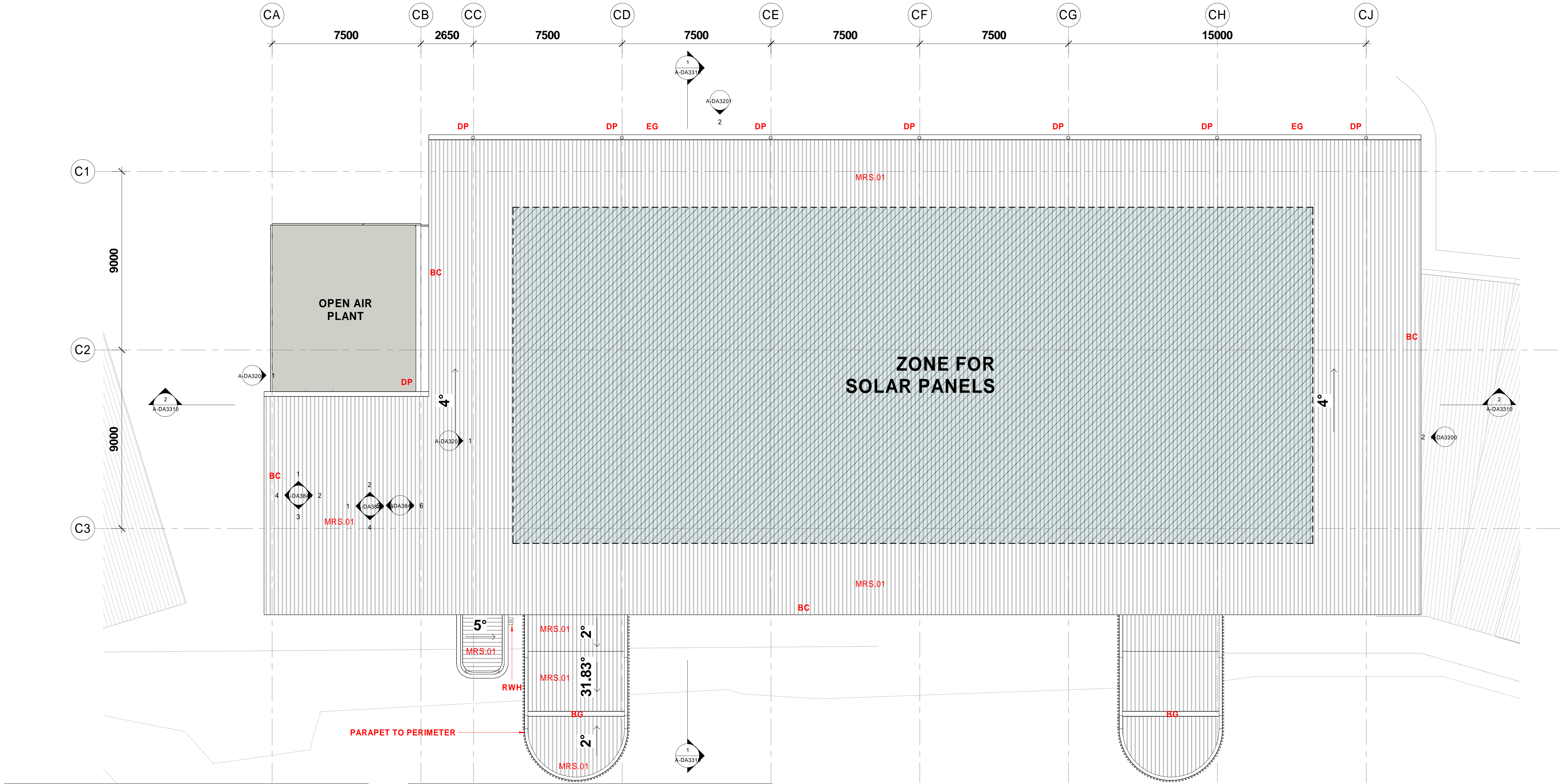

ROOF LEGEND

EG EAVES GUTTER
BC BARGE CAPPING
BG BOX GUTTER
RC RIDGE CAPPING
RWH RAIN WATER HEAD
DP DOWNPIPE
RC ROOF COWL
VR VENTILATOR

FINISHES LEGEND

MRS.# METAL ROOF SHEETING - TYPE AS NOTED
PT.# PAINT FINISH AS SCHEDULED

NOTES

FALL ARREST SYSTEM:
AREAS OF THE ROOF WHICH ARE NOT BOUNDED BY A PARAPET OF AT LEAST 900mm HEIGHT FROM THE ROOF LEVEL ADJACENT TO THE PARAPET SHALL HAVE A FALL ARREST SYSTEM INSTALLED. THE SYSTEM SHALL CONSIST OF A PERIMETER SAFETY LINE INSTALLED 2500mm FROM THE ROOF EDGE. THE SYSTEM SHALL BE PROVIDED WITH LADDER FIXING POINT BRACKETS AND ATTACHMENT SYSTEM AT THE REQUIRED INTERVALS AND LOCATIONS AROUND THE BUILDING. THE SYSTEM SHALL INCLUDE:
-SAFETY WIRE INCLUDING ROOF ANCHORS
-SYSTEM SHALL COMPLY TO AS.1891.2 & AS1891.5
REFER TO SPECIFICATION SECTION -0193 BUILDING ACCESS SAFETY SYSTEM.
ROOF EXHAUST, VENTS AND SOLAR PANELS: ARE TO BE READ IN CONJUNCTION WITH RELEVANT DISCIPLINE DETAILED DOCUMENTATION.
VENT FLASHING TO BE PROVIDED TO ALL VENTS, EXHAUST , COWLS.

ACN 002 912 843 | ABN 82 644 649 849
Nominated Architect - Bernard Collins
P +61 2 4929 2353 | F +61 2 4929 3069 | E mail@eje.com.au | W www.eje.com.au
A 412 KING STREET, NEWCASTLE, NSW 2300

COMPLETION OF THE QUALITY ASSURANCE CHECKS IS VERIFICATION THAT THE DOCUMENT CONFORMS WITH THE REQUIREMENTS OF THE QUALITY PROJECT PLAN. WHERE THE QUALITY ASSURANCE CHECK IS INCOMPLETE THIS DOCUMENT IS PRELIMINARY FOR INFORMATION PURPOSES ONLY, OR SUCH PURPOSES AS STATED IN THE REVISION COLUMN.

THE IDEAS, INFORMATION AND CONCEPTS CONTAINED IN THIS DOCUMENT ARE THE PROPERTY OF EJE ARCHITECTURE. PHOTOCOPYING OR REPRODUCING THIS DOCUMENT AND PASSING IT ONTO OTHERS WITHOUT THE EXPRESS PERMISSION OF EJE ARCHITECTURE IS AN INFRINGEMENT OF COPYRIGHT.

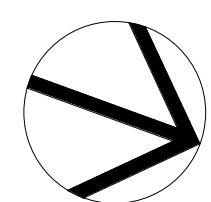

REV	DATE	COMMENTS	DRN	CHKD	VRFD
A	27/09/2024	25% SCHEMATIC DESIGN	MM	GS	
B	01/11/2024	50% SCHEMATIC ISSUE	MG	KG	
C	06/12/2024	90% SCHEMATIC	BD	KG	
D	18/12/2024	100% SCHEMATIC ISSUE	SE	KG	
E	28/02/2025	UPDATED ARCHITECTURAL DRAWINGS	MM	KG	
F	13/05/2025	PRELIMINARY REF	MM	KG	
G	23/06/2025	ISSUE FOR REF	MM	KG	
H	30/06/2025	DRAFT REF	MG	KG	
J	04/07/2025	REF ISSUE	MG	KG	

PROJECT : RICHMOND RIVER
HIGH CAMPUS

CLIENT : SINSW

SITE : DUNOON ROAD, NORTH LISMORE

DRAWING : BUILDING C - ROOF PLAN

WORK IN FIGURED DIMENSIONS IN PREFERENCE TO SCALE. CHECK DIMENSIONS AND LEVELS ON SITE PRIOR TO THE ORDERING OF MATERIALS OR THE COMPLETION OF WORKSHOP DRAWINGS. IF IN DOUBT ASK. REPORT ALL ERRORS AND OMISSIONS.
Autodesk Docs:Richmond River - Flood Recovery\RHIC-EJE-B00C-ZZ-M3-A-0001.rvt

PROJECT No : 14931
DRAWN : MG
DATE : 04/07/2025
As indicated @ A1
1 : 200 @ A3

PHASE : SD
BUILDING ID : B00C
Level No : LR
SEQUENTIAL No : A-DA3103
REV : J

FILE NAMNG No. (IN ACCORDANCE TO SINSW - MDP)

RRHC- EJE- B00C- LR-DR- A-DA3103

EJE Integrity
Innovation
Inspiration

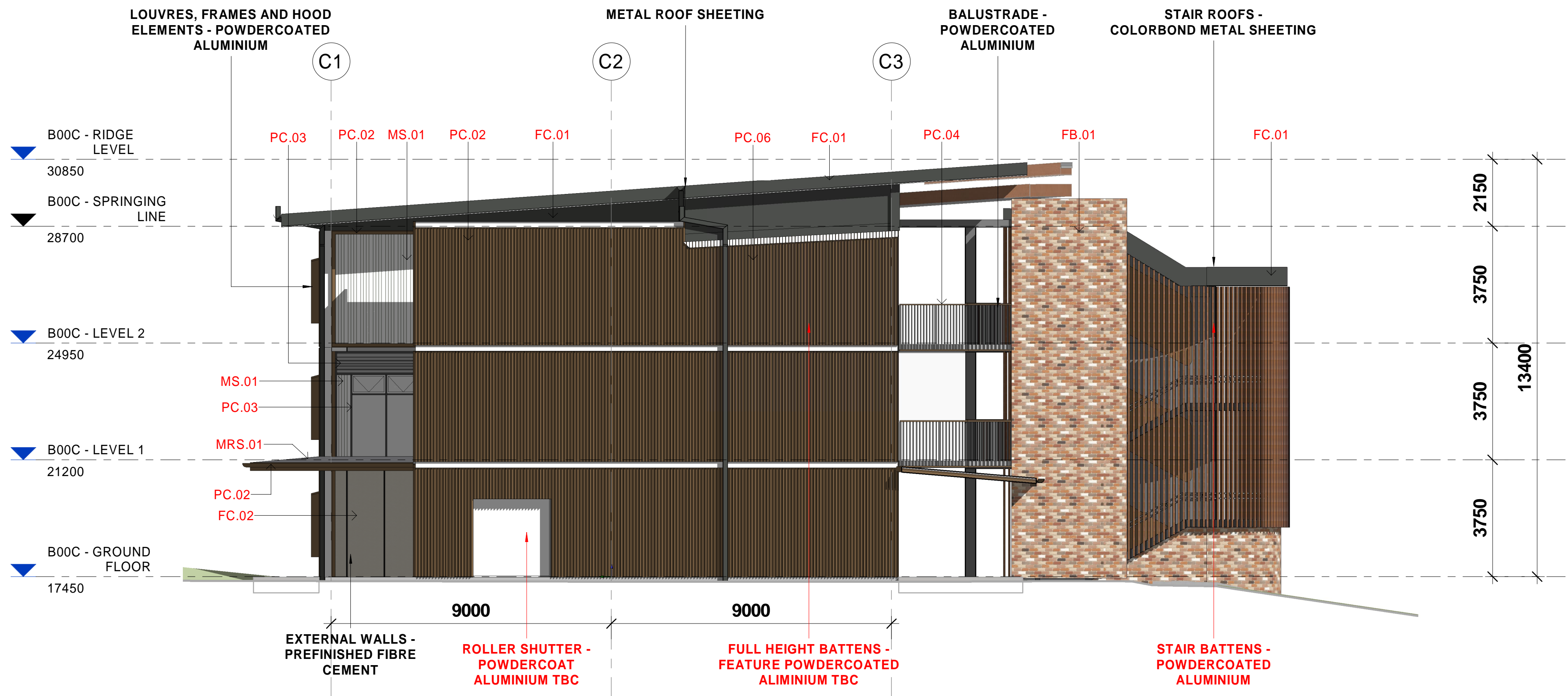

MATERIAL PALETTE		
BAL-PC.01	POWDERCOAT ALUMINIUM BALUSTRADE - CHARCOAL	
BAL-PC.02	POWDERCOAT ALUMINIUM BALUSTRADE - TERRAIN MATT	
BAT.01	ALUMINIUM TIMBER LOOK BATTEN NORTHERN SPOTTED GUM	
CONC.	CONCRETE	
FB.01	FACEBRICK - BOWRAL GIBALTAR	
FC.01	PREFINISHED CFC GENESIS SLATE	
FC.02	PREFINISHED CFC GENESIS RAW LINEN	
MRS.01	METAL ROOF SHEETING - SHALE GREY	
MS.01	METAL WALL SHEETING - IMPERIAL - DOVER WHITE	
PC.02	POWDERCOAT - TERRAIN MATT	
PC.03	POWDERCOAT - CHARCOAL PEARL SATIN APPLIES TO WINDOW / LOUVRE & DOOR FRAMES	
SC.01	CHAINLINK BARRIER SCREEN APPLIES TO LEVEL 1 WALKWAYS ABOVE ROOF STRUCTURE	

1 B00C - NORTH ELEVATION

1 : 100

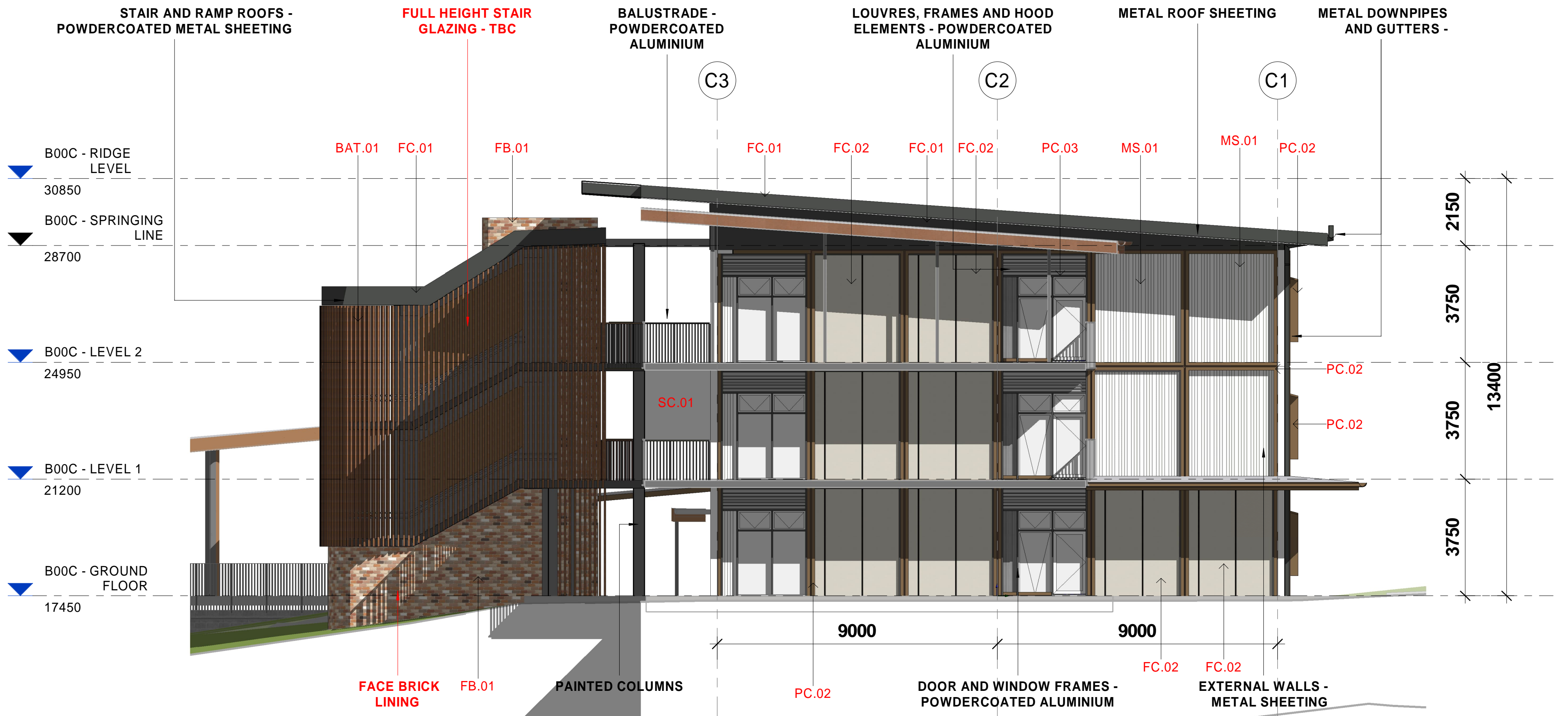

2 B00C - SOUTH ELEVATION

1 : 100

ACN 002 912 843 | ABN 82 644 649 849
Nominated Architect - Bernard Collins
P +61 2 4929 2353 | F +61 2 4929 3069 | E mail@eje.com.au | W www.eje.com.au
A 412 KING STREET, NEWCASTLE, NSW 2300

COMPLETION OF THE QUALITY ASSURANCE CHECKS IS VERIFICATION THAT THE DOCUMENT CONFORMS WITH THE REQUIREMENTS OF THE QUALITY PROJECT PLAN. WHERE THE QUALITY ASSURANCE CHECK IS INCOMPLETE THIS DOCUMENT IS PRELIMINARY FOR INFORMATION PURPOSES ONLY, OR SUCH PURPOSES AS STATED IN THE REVISION COLUMN.

THE IDEAS, INFORMATION AND CONCEPTS CONTAINED IN THIS DOCUMENT ARE THE PROPERTY OF EJE ARCHITECTURE. PHOTOCOPYING OR REPRODUCING THIS DOCUMENT AND PASSING IT ON TO OTHERS WITHOUT THE EXPRESS PERMISSION OF EJE ARCHITECTURE IS AN INFRINGEMENT OF COPYRIGHT.



REV	DATE	COMMENTS
A	27/09/2024	25% SCHEMATIC DESIGN
B	01/11/2024	50% SCHEMATIC ISSUE
C	06/12/2024	90% SCHEMATIC
D	18/12/2024	100% SCHEMATIC ISSUE
E	31/01/2025	FOR INFORMATION
F	28/02/2025	UPDATED ARCHITECTURAL DRAWINGS
G	13/05/2025	PRELIMINARY REF
H	30/06/2025	DRAFT REF
J	04/07/2025	REF ISSUE

DRN	CHKD	VRFD
MM	GS	
MG	KG	
BD	KG	
SE	KG	
MG	KG	
MM	KG	
MM	KG	
MG	KG	
MG	KG	

PROJECT : RICHMOND RIVER
HIGH CAMPUS

CLIENT : SINSW

SITE : DUNOON ROAD, NORTH LISMORE

DRAWING : BUILDING C - ELEVATIONS -
SHEET 1

WORK IN FIGURED DIMENSIONS IN PREFERENCE TO SCALE. CHECK DIMENSIONS AND LEVELS ON SITE PRIOR TO THE ORDERING OF MATERIALS OR THE COMPLETION OF WORKSHOP DRAWINGS. IF IN DOUBT ASK. REPORT ALL ERRORS AND OMISSIONS.
Autodesk Docs\Richmond River - Flood Recovery\RHIC-EJE-B00C-ZZ-M3-A-0001.rvt

PROJECT No : 14931
DRAWN : MG
DATE : 04/07/2025
SCALES : 1 : 100 @ A1
1 : 200 @ A3

PHASE : SD
BUILDING ID : B00C
Level No : ZZ
SEQUENTIAL No : A-DA3200
REV : J

FILE NAMNG No. (IN ACCORDANCE TO SINSW - MDP)

RRHC- EJE- B00C- ZZ-DR- A-DA3200

EJE Integrity
Innovation
Inspiration



1 B00C - EAST ELEVATION
1 : 100



2 B00C - WEST ELEVATION
1 : 100

ACN 002 912 843 | ABN 82 644 649 849 | NSW Architects Registration No. 4438
Nominated Architect - Bernard Collins
P +61 2 4929 2353 | F +61 2 4929 3069 | E mail@eje.com.au | W www.eje.com.au
A 412 KING STREET, NEWCASTLE, NSW 2300

COMPLETION OF THE QUALITY ASSURANCE CHECKS IS VERIFICATION THAT THE DOCUMENT CONFORMS WITH THE REQUIREMENTS OF THE QUALITY PROJECT PLAN. WHERE THE QUALITY ASSURANCE CHECK IS INCOMPLETE THIS DOCUMENT IS PRELIMINARY FOR INFORMATION PURPOSES ONLY, OR SUCH PURPOSES AS STATED IN THE REVISION COLUMN.

THE IDEAS, INFORMATION AND CONCEPTS CONTAINED IN THIS DOCUMENT ARE THE PROPERTY OF EJE ARCHITECTURE. PHOTOCOPYING OR REPRODUCING THIS DOCUMENT AND PASSING IT ON TO OTHERS WITHOUT THE EXPRESS PERMISSION OF EJE ARCHITECTURE IS AN INFRINGEMENT OF COPYRIGHT.



REV	DATE	COMMENTS
A	27/09/2024	25% SCHEMATIC DESIGN
B	01/11/2024	50% SCHEMATIC ISSUE
C	06/12/2024	90% SCHEMATIC
D	18/12/2024	100% SCHEMATIC ISSUE
E	31/01/2025	FOR INFORMATION
F	28/02/2025	UPDATED ARCHITECTURAL DRAWINGS
G	13/05/2025	PRELIMINARY REF
H	30/06/2025	DRAFT REF
J	04/07/2025	REF ISSUE

DRN	CHKD	VRFD
MM	GS	
MG	KG	
BD	KG	
SE	KG	
MG	KG	
MM	KG	
MM	KG	
MG	KG	
MG	KG	

PROJECT : RICHMOND RIVER
HIGH CAMPUS

CLIENT : SINSW

SITE : DUNOON ROAD, NORTH LISMORE

DRAWING : BUILDING C - ELEVATIONS -
SHEET 2

WORK IN FIGURED DIMENSIONS IN PREFERENCE TO SCALE. CHECK DIMENSIONS AND LEVELS ON SITE PRIOR TO THE ORDERING OF MATERIALS OR THE COMPLETION OF WORKSHOP DRAWINGS. IF IN DOUBT ASK. REPORT ALL ERRORS AND OMISSIONS.
Autodesk Docs:Richmond River - Flood RecoveryRRHC-EJE-B00C-ZZ-M3-A-0001.rvt

PROJECT No : 14931
DRAWN : MG
DATE : 04/07/2025
SCALES : 1 : 100 @ A1
1 : 200 @ A3

PHASE : SD
BUILDING ID : B00C
Level No : ZZ
SEQUENTIAL No : A-DA3201
REV : J

FILE NAMNG No. (IN ACCORDANCE TO SINSW - MDP)

RRHC- EJE- B00C- ZZ-DR- A-DA3201

EJE Integrity
Innovation
Inspiration

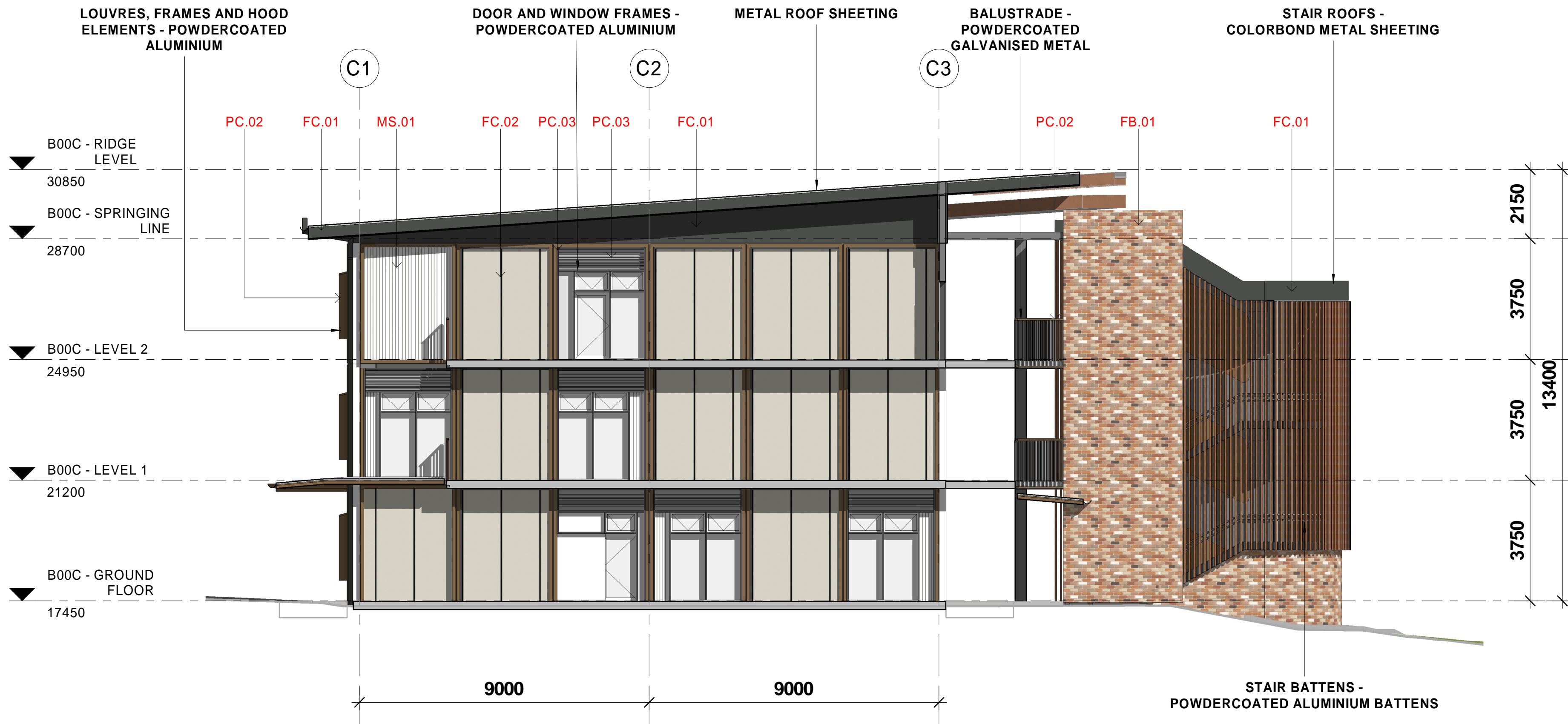

1 B00C - NORTH ELEVATION 2
1 : 100

ACN 002 912 843 | ABN 82 644 649 849 NSW Architects Registration No. 4438
Nominated Architect - Bernard Collins
P +61 2 4929 2353 | F +61 2 4929 3069 | E mail@eje.com.au | W www.eje.com.au
A 412 KING STREET, NEWCASTLE, NSW 2300

COMPLETION OF THE QUALITY ASSURANCE CHECKS IS VERIFICATION THAT THE DOCUMENT CONFORMS WITH THE REQUIREMENTS OF THE QUALITY PROJECT PLAN. WHERE THE QUALITY ASSURANCE CHECK IS INCOMPLETE THIS DOCUMENT IS PRELIMINARY FOR INFORMATION PURPOSES ONLY, OR SUCH PURPOSES AS STATED IN THE REVISION COLUMN.

THE IDEAS, INFORMATION AND CONCEPTS CONTAINED IN THIS DOCUMENT ARE THE PROPERTY OF EJE ARCHITECTURE. PHOTOCOPYING OR REPRODUCING THIS DOCUMENT AND PASSING IT ON TO OTHERS WITHOUT THE EXPRESS PERMISSION OF EJE ARCHITECTURE IS AN INFRINGEMENT OF COPYRIGHT. ©



REV	DATE	COMMENTS	DRN	CHKD	VRFD
A	31/01/2025	FOR INFORMATION	MG	KG	
B	28/02/2025	UPDATED ARCHITECTURAL DRAWINGS	MM	KG	
C	13/05/2025	PRELIMINARY REF	MM	KG	
D	30/06/2025	DRAFT REF	MG	KG	
E	04/07/2025	REF ISSUE	MG	KG	

PROJECT : RICHMOND RIVER
HIGH CAMPUS

SITE : DUNOON ROAD, NORTH LISMORE

CLIENT : SINSW

DRAWING : BUILDING C - ELEVATIONS -
SHEET 3

WORK IN FIGURED DIMENSIONS IN PREFERENCE TO SCALE. CHECK DIMENSIONS AND LEVELS ON SITE PRIOR TO THE ORDERING OF MATERIALS OR THE COMPLETION OF WORKSHOP DRAWINGS. IF IN DOUBT ASK. REPORT ALL ERRORS AND OMISSIONS.
Autodesk Docs:Richmond River - Flood Recovery\RRHC-EJE-B00C-ZZ-M3-A-0001.rvt

PROJECT No : 14931
DRAWN : MG
DATE : 04/07/2025
SCALES : 1 : 100 @ A1
1 : 200 @ A3

PHASE : SD
BUILDING ID: B00C
Level No: ZZ
SEQUENTIAL No: A-DA3202
REV : E

FILE NAMNG No. (IN ACCORDANCE TO SINSW - MDP)
RRHC- EJE- B00C- ZZ-DR- A-DA3202

EJE Integrity
Innovation
Inspiration

GENERAL

A BUILDING ASSESSED AS BEING BAL 19 SHALL CONFORM WITH SECTION 3 (GENERAL CONSTRUCTION REQUIREMENTS) AND CLAUSES 6.2 TO 6.8 OF AS3959:2018. ANY ELEMENT OF CONSTRUCTION OR SYSTEM THAT SATISFIES THE TEST CRITERIA OF AS1530.8.1 MAY BE USED IN LIEU OF THE APPLICABLE REQUIREMENTS CONTAINED WITHIN CLAUSES 6.2 TO 6.8 (SEE CLAUSE 3.8). THIS REFERENCE GUIDE IS NOT AN EXHAUSTIVE LIST OF ALL OF THE REQUIREMENTS OF AS3959:2018, AND SHOULD BE READ IN CONJUNCTION WITH AUSTRALIAN STANDARDS AS3959:2018 (INCLUDING AMENDMENTS 1 & 2), AS1530.8.1, AS1530.8.2 AND OFFICIAL TEST REPORTS AND ASSESSMENTS.

WALLS

- ANY WALLS WITHIN 400MM FROM THE GROUND, DECKS, CARPORT ROOFS, AWNINGS OR SIMILAR, SHALL BE (A) NON-COMBUSTIBLE (INCLUDING BRICK, CONCRETE, RAMMED EARTH AND MUD BRICK, ETC. AT MIN. THICKNESS OF 90MM), OR (B) TIMBER LOGS OF A CERTAIN DENSITY, OR (C) GLADDING THAT IS (i) NON-COMBUSTIBLE, OR (ii) MIN. 6MM THICK CEMENT SHEET, OR (iii) BUSHFIRE RESISTING TIMBER, OR (iv) A TIMBER SPECIES WITH A DENSITY OF 750KG/M³ OR GREATER, OR (v) STEEL SHEETING.
- ANY GAPS GREATER THAN 2MM TO BE SCREENED WITH 2MM MESH IN CORROSIVE RESISTANT STEEL, BRONZE OR ALUMINIUM.

WINDOWS & DOORS

- THE FOUR OPTIONS ARE (A) BE COMPLETELY PROTECTED BY A BUSHFIRE SHUTTER, OR (B) BE COMPLETELY PROTECTED EXTERNALLY BY SCREENS, OR (C) A WINDOW OR DOOR SYSTEM TESTED TO CONFORM WITH AS1530.8.1, OR (D) A DEEMED TO SATISFY (DTS) OPTION.
- (A) BUSHFIRE SHUTTERS
BUSHFIRE SHUTTERS CAN BE USED TO PROTECT NON COMPLIANT WINDOWS AND DOORS THAT ARE NOT TESTED TO AS1530.8.1, AND DO NOT MEET DTS REQUIREMENTS. WHERE FITTED, THEY MUST CONFORM WITH CLAUSE 3.7 AND CLAUSE 5.5.1.
- (B) FULLY SCREENED
EXTERNAL SCREENS CAN BE USED TO COMPLETELY PROTECT NON COMPLIANT WINDOWS AND DOORS THAT ARE NOT TESTED TO AS1530.8.1, AND DO NOT MEET THE DTS REQUIREMENTS. WHERE FITTED, THEY MUST CONFORM WITH CLAUSE 3.6 AND CLAUSE 5.5.2.
- SCREENS TO BE MADE FROM (A) NON-COMBUSTIBLE MATERIAL, OR (B) BUSHFIRE RESISTING TIMBER, OR (C) A TIMBER SPECIES WITH A DENSITY OF 750KG/M³ OR GREATER.
SCREENS TO BE 2MM MESH OR PERFORATED SHEET IN CORROSIVE RESISTANT STEEL, BRONZE OR ALUMINIUM.
- (C) TESTED SYSTEM
REFER TO WINDOW AND DOOR MANUFACTURERS FOR OPTIONS.
- (D) DEEMED TO SATISFY
- METAL (INCLUDING ALUMINIUM), FRAMES AS SPECIFIED
 - GLAZING - GRADE A SAFETY GLASS WITH A MINIMUM THICKNESS OF 5MM.
 - SCREENS (I.E. INSECT SCREENS WITH EMBER MESH).
 - OPENABLE WINDOWS REQUIRE SCREENS (FITTED INTERNALLY OR EXTERNALLY).
 - OPENABLE DOORS DO NOT REQUIRE SCREENS.
 - SCREENS FITTED SHALL BE MADE FROM (A) METAL, OR (B) BUSHFIRE RESISTING TIMBER, OR (C) INTERNALLY ONLY A TIMBER SPECIES WITH A DENSITY OF 750KG/M³ OR GREATER, AND HAVE 2MM MESH OR PERFORATED SHEET IN CORROSIVE RESISTANT STEEL, BRONZE OR ALUMINIUM.
 - GARAGE DOORS:
 - GARAGE DOORS SHALL BE (A) NON-COMBUSTIBLE, OR (B) BUSHFIRE RESISTING TIMBER, OR (C) A TIMBER SPECIES WITH A DENSITY OF 750KG/M³ OR GREATER, AND REQUIRES DOOR SEALS TO MEET SECTION 3 OF AS3959:2018

ROOFS

- GENERAL
ANY ROOFING MATERIALS, SYSTEMS OR ACCESSORIES SHALL BE (A) NON-COMBUSTIBLE, AND (B) SEALED IN ACCORDANCE WITH AS3959:2018 CLAUSE 3.6, AND (C) ANY ROOF VENTS FITTED WITH EMBER GUARDS WITH 2MM MESH OR PERFORATED SHEET IN CORROSIVE RESISTANT STEEL, BRONZE OR ALUMINIUM.
- FASCIAS AND EAVES
FASCIAS AND EAVE GAPS TO BE FITTED WITH 2MM MESH OR PERFORATED SHEET IN CORROSIVE RESISTANT STEEL, BRONZE OR ALUMINIUM.
- SHEET ROOFS
SHEET ROOFS TO BE FULLY SARKED AND SHALL (A) BE LOCATED ON TOP OF ROOF FRAMING, EXCEPT BATTENS MAY BE FIXED ABOVE THE SARKING OR FOIL BACKED INSULATION BLANKETS MAY BE INSTALLED OVER THE BATTENS, AND (B) COVER THE ENTIRE ROOF, INC. RIDGES AND HIPS, AND (C) EXTEND INTO GUTTERS AND VALLEYS, AND (D) HAVE ANY GAPS SEALED AT THE FASCIA OR WALL LINE, HIPS AND RIDGES BY (i) 2MM MESH OR PERFORATED SHEET IN CORROSIVE RESISTANT STEEL, BRONZE OR ALUMINIUM, OR (ii) MINERAL WOOL, OR (iii) OTHER NON-COMBUSTIBLE MATERIAL.
- DOWNPIPES & GUTTERS
NO REQUIREMENTS FOR DOWNPIPES OR EAVES GUTTERS.
BOX GUTTERS SHALL BE NON-COMBUSTIBLE, AND FLASHED WITH NON-COMBUSTIBLE MATERIALS.
GUTTER GUARDS - NO REQUIREMENT TO INSTALL GUTTER OR VALLEY GUARDS, BUT IF THEY ARE FITTED SHALL BE NON-COMBUSTIBLE.
- SKYLIGHTS
REFER TO AS 3959:2018 FOR REQUIREMENTS OF SKYLIGHT FLASHING AND GLAZING.
- ROOF PENETRATIONS
REFER TO AS3959:2018 FOR REQUIREMENTS OF ROOF PENETRATIONS SUCH AS SKYLIGHTS, EVAPORATIVE COOLERS, VENT PIPES, AERIALS AND SUPPORT BRACKETS, ETC AS THERE ARE MANY.

STAIRS / RAMPS

STAIR TREADS, LANDINGS AND RAMPS HAVE NO REQUIREMENTS IF THEY ARE FURTHER THAN 300MM FROM GLAZED ELEMENTS (WINDOWS AND DOORS) THAT ARE LESS THAN 400MM ABOVE THAT SURFACE. ANY DECKING BOARDS, STAIR TREADS, LANDINGS OR RAMPS WITHIN 300MM OF GLAZED ELEMENTS SHALL BE (A) NON-COMBUSTIBLE, OR (B) BUSHFIRE RESISTING TIMBER, OR (C) A TIMBER SPECIES WITH A DENSITY OF 750KG/M³ OR GREATER.
BALUSTRADES, HANDRAILS OR OTHER BARRIERS HAVE NO REQUIREMENTS.

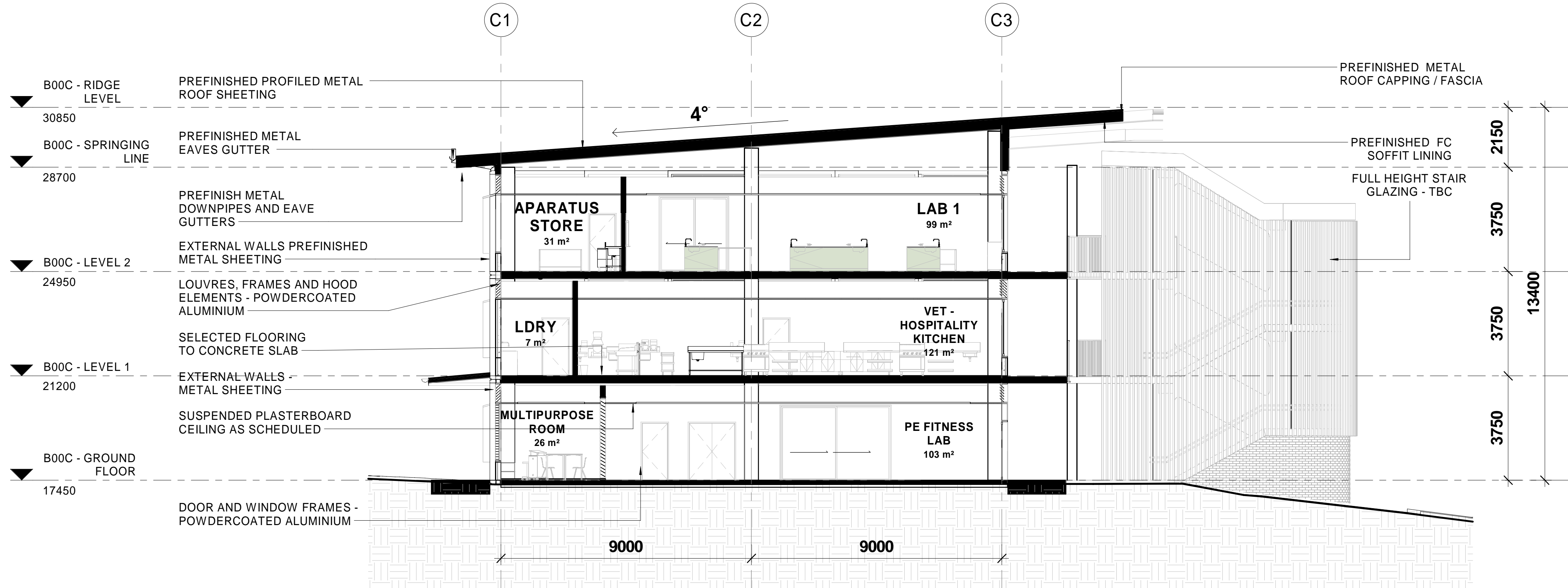

SECTION 01

1 : 100

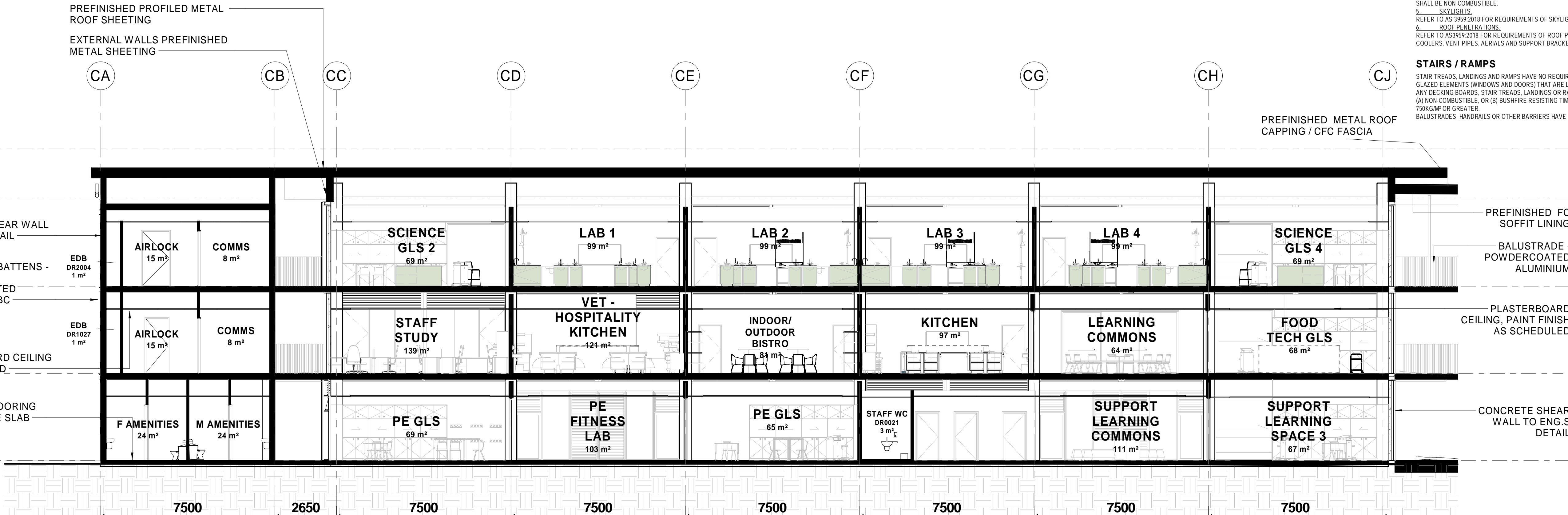

SECTION 02

1 : 100

ACN 002 912 843 | ABN 82 644 649 849
Nominated Architect - Bernard Collins
P +61 2 4029 2353 | F +61 2 4029 3069 | E mail@eje.com.au | W www.eje.com.au
A 412 KING STREET, NEWCASTLE, NSW 2300

COMPLETION OF THE QUALITY ASSURANCE CHECKS IS VERIFICATION THAT THE DOCUMENT CONFORMS WITH THE REQUIREMENTS OF THE QUALITY PROJECT PLAN WHERE THE QUALITY ASSURANCE CHECK IS INCOMPLETE THIS DOCUMENT IS PRELIMINARY FOR INFORMATION PURPOSES ONLY, OR SUCH PURPOSES AS STATED IN THE REVISION COLUMN.

THE IDEAS, INFORMATION AND CONCEPTS CONTAINED IN THIS DOCUMENT ARE THE PROPERTY OF EJE ARCHITECTURE. PHOTOCOPYING OR REPRODUCING THIS DOCUMENT AND PASSING IT ONTO OTHERS WITHOUT THE EXPRESS PERMISSION OF EJE ARCHITECTURE IS AN INFRINGEMENT OF COPYRIGHT.



REV	DATE	COMMENTS
A	27/09/2024	25% SCHEMATIC DESIGN
B	01/11/2024	50% SCHEMATIC ISSUE
C	06/12/2024	90% SCHEMATIC
D	18/12/2024	100% SCHEMATIC ISSUE
E	07/02/2025	FOR INFORMATION
F	28/02/2025	UPDATED ARCHITECTURAL DRAWINGS
G	13/05/2025	PRELIMINARY REF
H	30/06/2025	DRAFT REF
J	04/07/2025	REF ISSUE

DRN	CHKD	VRFD
MM	GS	
MG	KG	
BD	KG	
SE	KG	
MM	KG	
MM	KG	
MM	KG	
MG	KG	
MG	KG	

PROJECT : RICHMOND RIVER
HIGH CAMPUS

CLIENT : SINSW

SITE : DUNOON ROAD, NORTH LISMORE

DRAWING : BUILDING C - SECTIONS -
SHEET 1

WORK IN FIGURED DIMENSIONS IN PREFERENCE TO SCALE. CHECK DIMENSIONS AND LEVELS ON SITE PRIOR TO THE ORDERING OF MATERIALS OR THE COMPLETION OF WORKSHOP DRAWINGS. IF IN DOUBT ASK. REPORT ALL ERRORS AND OMISSIONS.
Autodesk Docs\Richmond River - Flood Recovery\RRHC-EJE-B00C-ZZ-M3-A-0001.rvt

PROJECT No : 14931
DRAWN : MG
DATE : 04/07/2025
Scales : As indicated @ A1
1 : 200 @ A3

PHASE : SD
BUILDING ID : B00C
Level No : ZZ
SEQUENTIAL No : A-DA3310
REV : J

FILE NAMNG No. (IN ACCORDANCE TO SINSW - MDP)
RRHC- EJE- B00C- ZZ-DR- A-DA3310

